

SPEC SHEET + MEASUREMENTS

PORT AUTHORITY

Port Authority® Women's Puffy Vest. L709

Product photo



Keep the warmth centered on your core in our Puffy Vest. This wind-resistant, water-repellent style is great for layering over a long sleeve shirt or under a jacket. Some feature a colorful lining.

- 100% polyester shell with water-resistant finish
- 100% polyester lining
- Reverse coil center front zipper
- Interior storm flap
- Interior zippered pocket
- Interior pocket with drawcord and toggle
- Front zippered pockets
- Port Pocket™ for decoration access
- Open hem with drawcord and toggles for adjustability

CARE INSTRUCTIONS

Machine wash cold with like colors. Use mild detergent. Do not bleach. Tumble dry low remove promptly. Cool iron if necessary. Do not dry clean.

Sketches



front

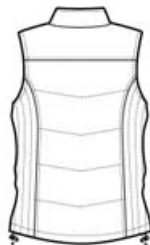

back

SPEC SHEET + MEASUREMENTS

PORT AUTHORITY

Port Authority® Women's Puffy Vest. L709

PRODUCT MEASUREMENTS

	XS	S	M	L	XL	XXL	3XL	4XL
Bust	19 3/4	20 3/4	21 3/4	23 1/4	24 3/4	26 1/4	28 1/4	30 1/4
Body Length at Back	24 1/2	25	25 1/2	26 1/2	27 1/2	28 1/2	29	29 1/2

Bust: Measured across the chest one inch below armhole when laid flat.

Body Length at Back: Measured from high point shoulder to finished hem at back.

SIZE CHARTS

	XS	S	M	L	XL	XXL	3XL	4XL
Size	2	4/6	8/10	12/14	16/18	20/22	24/26	28/30
Bust	32-34	35-36	37-38	39-41	42-44	45-47	48-51	52-55

HOW TO MEASURE

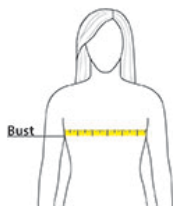

BUST

Measure under the arm and around the fullest part of the bust with arms down, keeping tape horizontal.





SPEC SHEET + MEASUREMENTS

PORT AUTHORITY

Port Authority® Women's Puffy Vest. L709

COLORS

Please note: PMS code information is shown only when an exact match is available.

			
Black/ Black PMS BLACK C	Dark Slate/ Black PMS 432C	Mediterranean Blue/ Black PMS 2118C	White/ Dark Slate